

Scale:: 100 feet per INCH

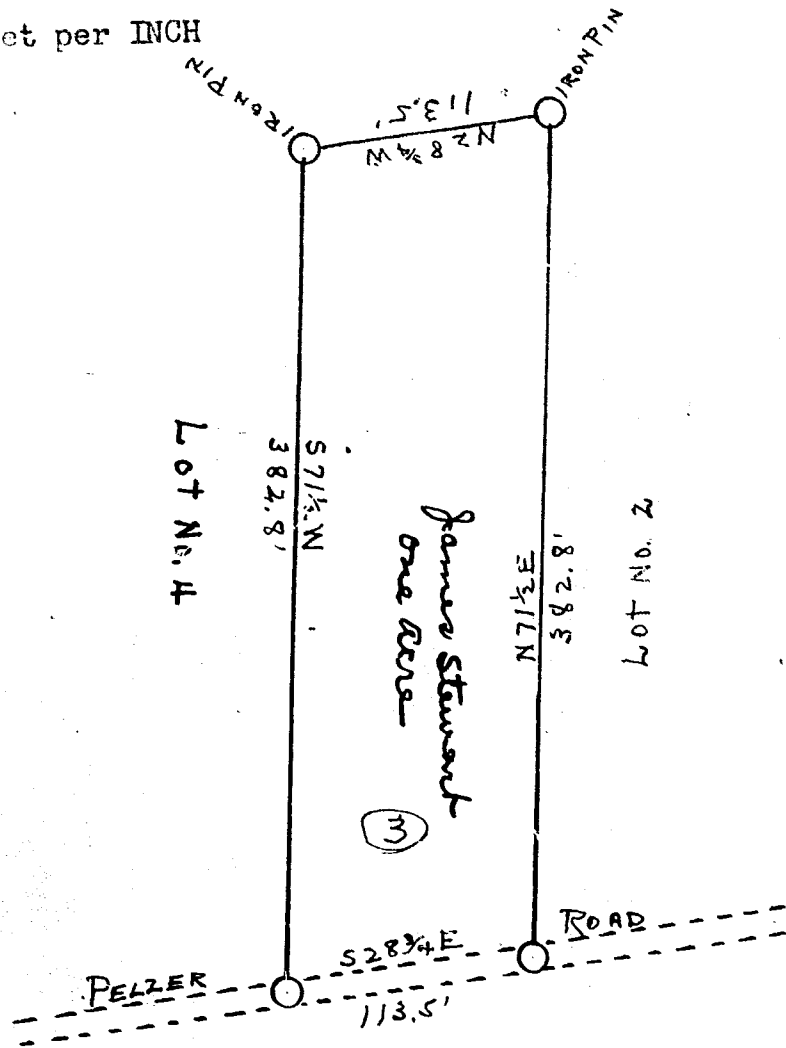

State of South Carolina
County of, Greenville

This plat represents a certain piece, parcel or lot of land situate and being in Grove Township, State and County aforesaid, containing one acre, more or less.

Being known as Lot No. 3 of the Stewart lands.

7840
10 A.M.
MAR 31 1950

Recorded March 31st. 1950 at 10:00 A. M. #7840